

Using the S750 as a modem

This manual explains how to configure your S750 as a modem for use with your PC. Configurations for USB modem described below are true of Bluetooth modem.

Note: Depending on your operating system, some of the instructions and screens displayed on your PC may be different.

Before getting started:

Make sure you have already installed the S750 driver included on the CD-ROM that came with your S750 and obtained the Internet access information such as user names, passwords and so on from Orange (indicated in Table 1 for the UK and France only), your operator, or ISP (Internet Service Providers).

1. Turn on your PC and the S750.

Note: Enter your USIM/SIM Pin code when prompted.

2. Connect the USB cable to the S750 and the USB port on your PC.

Confirming/Changing the setting of your phone to 3G or 2G

at the top right of the screen indicates you are in 3G coverage.

at the top right of the screen indicates you are in 2G coverage.

1. Press [Menu].
2. Highlight the icon [Settings].
3. Select [Phone Settings] and press OK.
4. Select [Select Network] and press OK.
5. Select [Select Network] and press OK.
6. Press OK.
7. Select **UMTS/GSM Dual** to use the 3G (UMTS) network in the UK or France. Select **GSM Only** if you want to use the 2G (GSM/GPRS) network in France.

Note: The modem function cannot be used within the 2G(GSM) network in UK.

[Configuring your S750 to function as a modem](#)

The explanation below is how to use USB cable in use for modem.

When you use Bluetooth, please refer to another manual which shows you how to set up Bluetooth.

1. On your PC, click **Start** and then click **Control Panel**.
2. Double-click the **Phone and Modem Options** icon. If you are prompted to indicate your location/region and so on, type in the necessary information and click **OK**.
3. The **Phone and Modem Options** screen appears. Click the **Modems** tab and then click **STEL Modem**. Make sure that the COM port indicated in the **Attached To** list is the correct port on your PC for connecting to the S750. (In the case of Bluetooth connection, please choose Bluetooth Modem.)
4. Click **Properties**.

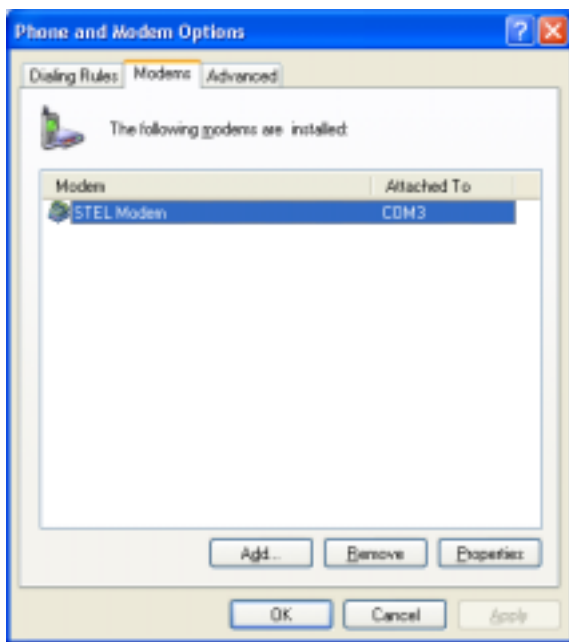

5. The **STEL Modem Properties** screen appears.
6. Click the **Advanced** tab and in **Extra initialization commands:**, type the AT command code.
Note: AT command codes are shown in Table 1 at the end of this document.

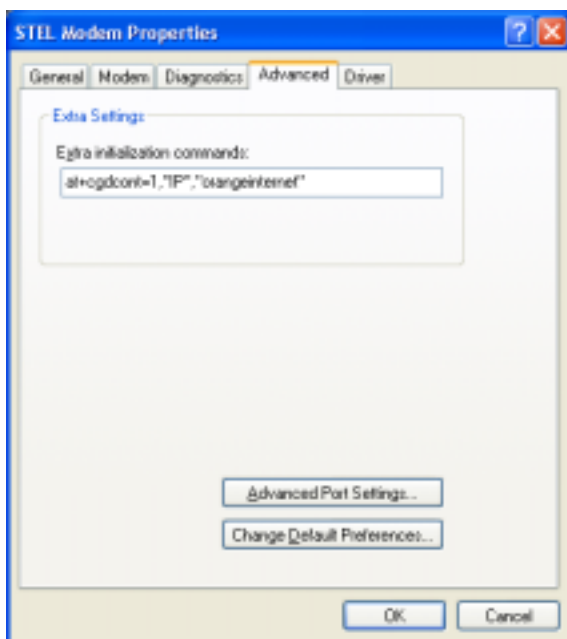

7. Click **OK** to confirm.
8. Click **OK** to close the **Phone and Modem Options** screen.

Configuring your PC's dial-up settings

1. Open **Control Panel**, double-click the **Network Connections** icon and then click **Create a new connection**.
2. The **New Connection Wizard** screen appears. Click **Next**.

3. Click **Connect to the Internet** and then click **Next**.

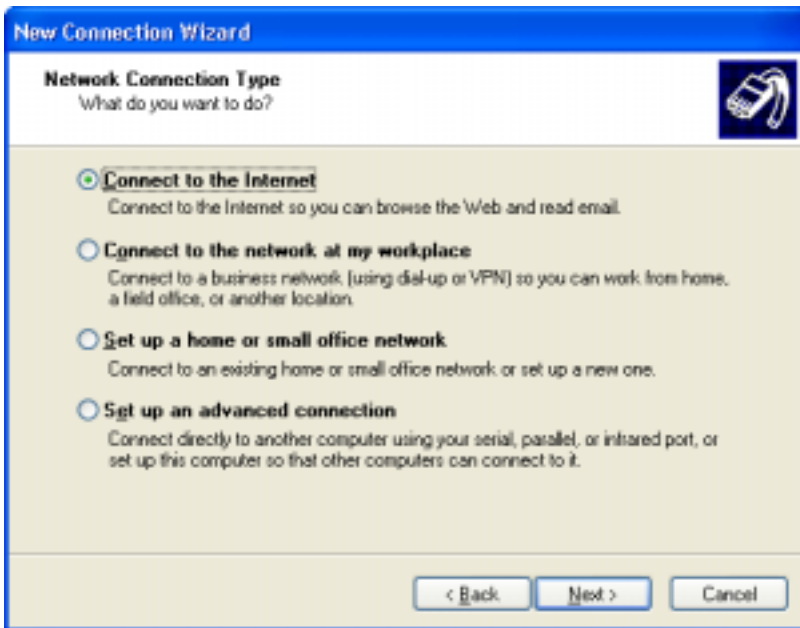

4. The screen shown below appears. Click **Set up my connection manually** and then click **Next**.

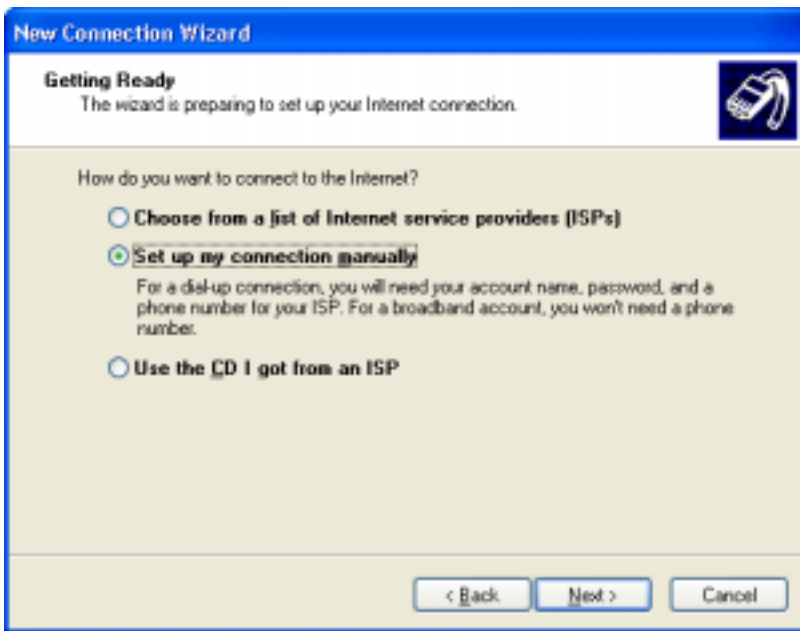

5. The screen shown below appears. Click **Connect using a dial-up modem** and then click **Next**.

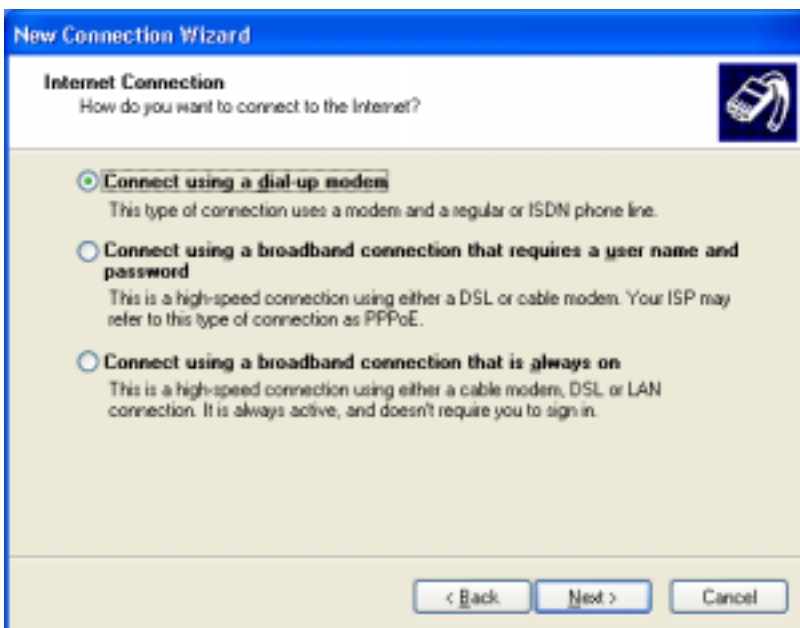

6. The screen shown below appears. In **ISP Name**, type the desired connection name (anything is OK, for example, “S750 modem”), and then click **Next**.

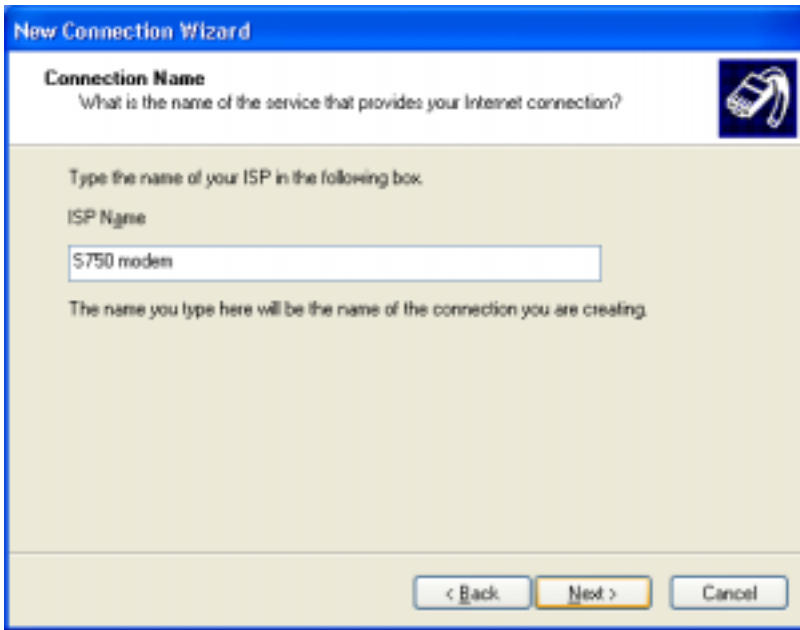

7. The screen shown below appears. In **Phone number:**, type the telephone number and then click **Next**.

Note: ISP telephone numbers are shown in Table 1 at the end of this document.

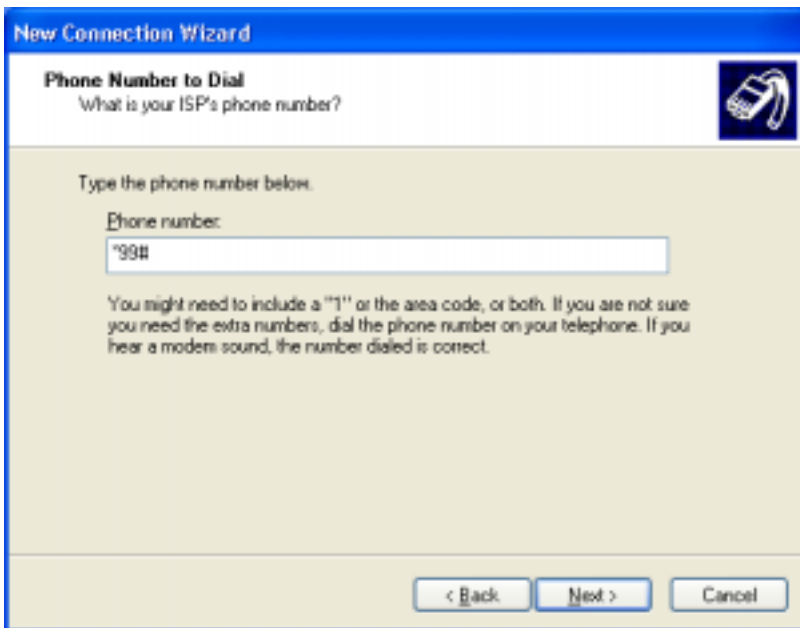

8. The screen shown below appears. In **User name:** and **Password:** (including **Confirm password:**), type the information shown in Table 1, and then click **Next**.

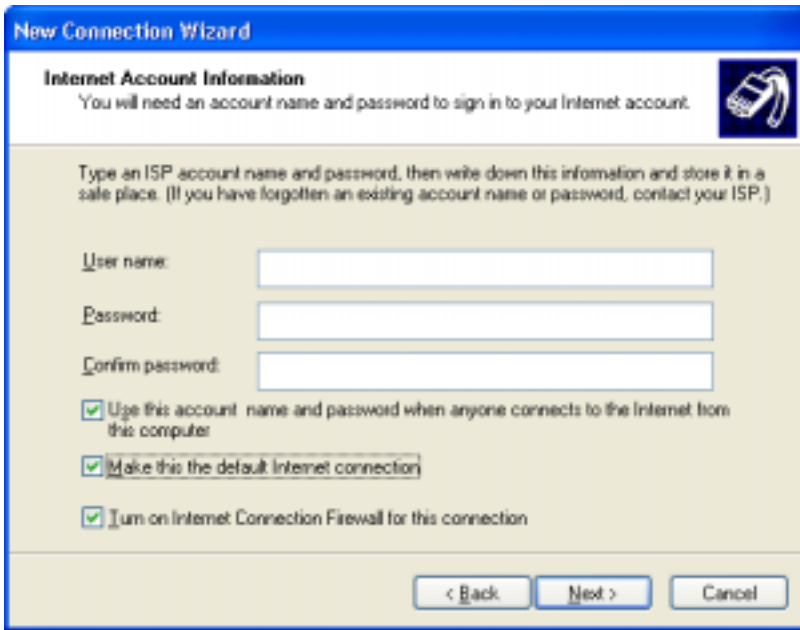

9. The screen shown below appears. Click **Finish** to confirm your settings.

Connecting to the Internet

1. Open **Control Panel**, double-click **Network Connections**, and then double-click the icon with the name you gave for the S750 modem in step 6 of “Configuring your PC’s dial-up settings”.

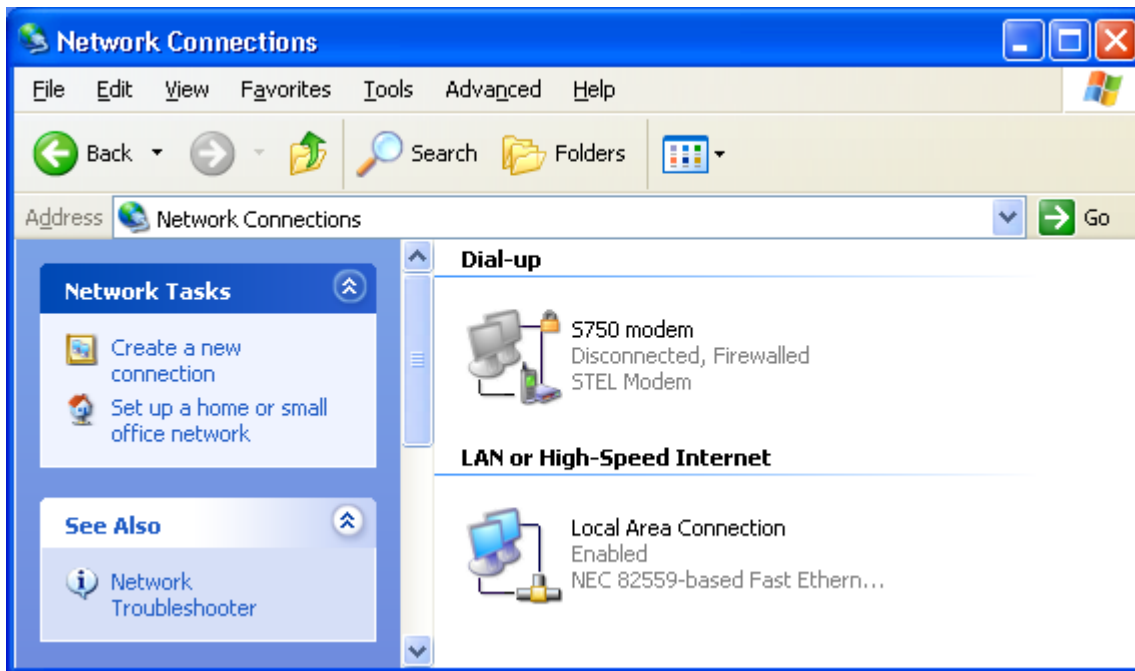

2. In **User name:** and **Password:**, type the information provided by Orange (indicated in Table 1 for the UK and France only, please type the same username and password that you have already typed during this procedure), your operator, or ISP and then click **Dial** to connect to the Internet.

Table 1: Reference settings

Network name	Orange France UMTS (Packet)/GPRS(Packet)	Orange UK UMTS (Packet)/GPRS(Packet)	Orange France GSM (Circuit Switching)
AT command	at+cgdcont=1,“IP”, “orange”	at+cgdcont=1,“IP”, “orangeinternet”	AT+CBST=71,0,1 or AT+CBST=7,0,0
ISP Telephone number	*99#	*99#	+33 674 501 100 (0033 674 501 100)
User name	Orange	Blank (Do not enter any words)	Orange
Password	Orange	Blank (Do not enter any words)	Orange